

Belfast

Northern Ireland

Titanic Belfast Museum

A must-visit destination in
Northern Ireland

Belfast Castle

Breathtaking panoramic
views of the city & Lough

Botanic Gardens

A serene escape from the
city's hustle and bustle



Content

Brief History of Belfast	3
Belfast City Hall <i>Iconic civic building and must-see tourist destination</i>	4
Botanic Gardens <i>A serene escape from the city's hustle and bustle</i>	6
Ulster Museum <i>Find an extensive overview of Northern Ireland's natural history, archaeology, and art</i>	8
Titanic Belfast Museum <i>A must-visit destination for anyone exploring Northern Ireland</i>	10
Belfast Castle <i>Belfast Castle provides visitors with breathtaking panoramic views of the city and Belfast Lough</i>	12
Cave Hill Country Park <i>A beautiful park that combines outdoor activities, historical significance, and stunning views</i>	14
Metropolitan Arts Centre <i>The MAC is a state-of-the-art facility that has become a hub for artistic expression and creativity</i>	16
St. George's Market <i>St. George's Market is known for its diverse array of food, crafts, and entertainment</i>	18



Brief History of Belfast



Written by perplexity.ai

Belfast, the capital of Northern Ireland, has a rich and complex history that spans centuries. The city's origins can be traced back to the Iron Age.

The name Belfast comes from the Irish “Béal Feirste,” meaning “mouth of the sandbar”.

The 19th century brought a golden age to Belfast under Queen Victoria's reign. The city experienced rapid industrialization, with the founding of the Harland & Wolff shipyard in 1862 being a pivotal moment. Belfast's growth and prosperity led to it being granted city status in 1888. By this time, Belfast had become one of the world's leading industrial cities, known for its shipbuilding, rope-making, and linen production.

The early 20th century was marked by significant events that shaped Belfast's future. In 1911, the RMS Titanic was launched from the Harland & Wolff shipyard, a source of pride that turned to tragedy the following year when the ship sank on its maiden voyage. The period also saw rising tensions between Unionists and Nationalists, culminating in the formation of the Ulster Volunteer Force in 1912.

Following the Irish War of Independence (1919-1921), Ireland was partitioned, with 6 counties in the northeast remaining part

of the United Kingdom. Belfast became the capital of this new entity, Northern Ireland. The city's Stormont Parliament Buildings, completed in 1932, became the seat of the Northern Ireland government.

The latter half of the 20th century was dominated by a period known as “The Troubles.” This conflict, which began in the late 1960s, was characterized by sectarian violence between Protestant Unionists and Catholic Nationalists. Belfast became the epicenter of much of this conflict, with bombings, street riots, and military presence becoming a part of daily life.

The 1998 Good Friday Agreement marked a turning point, bringing an end to the worst of the violence and ushering in a new era of peace. Since then, Belfast has undergone significant transformation. The city has seen substantial investment and redevelopment, particularly in areas like the Titanic Quarter, named after the city's shipbuilding heritage.

Today, Belfast is a vibrant, modern city that has successfully blended its industrial past with a forward-looking approach. While shipbuilding and linen production have declined, new industries such as technology, tourism, and the service sector have emerged. The city's rich history is celebrated and remembered through numerous museums, historical sites, and cultural institutions.

Belfast City Hall

Donegall Square, Belfast | Open 9:30AM–5PM Mon – Fri, 10AM–5pm Sat & Sun

Belfast City Hall, an iconic landmark in the heart of the city, is a testament to Belfast's rich history and architectural heritage. This beautiful Baroque Revival building, opened in 1906, serves as both the civic headquarters for Belfast City Council and a popular tourist attraction.

Free guided tours offer visitors a chance to explore the building's stunning interior, including the Grand Staircase, the Great Hall, and the Council Chamber. These tours provide insights into the building's history and its role in Belfast's civic life.

The grounds feature several notable monuments and memorials. The Titanic Memorial Garden, dedicated to those who perished in the 1912 disaster, is particularly poignant given Belfast's connection to the ill-fated ship.

City Hall also houses a visitor exhibition that tells the story of Belfast through various interactive displays. This exhibition offers a comprehensive overview of the city's history, from its origins as a small settlement to its current status as a vibrant, modern city.

During the holiday season, the grounds of City Hall transform into a festive Christmas market, attracting locals and tourists alike with its array of international cuisine and handcrafted goods.



Botanic Gardens

College Park Botanic Avenue, Belfast | Open 7:30AM–5PM Daily



The Botanic Gardens, a 28-acre public park located in the university area of Belfast, offer a peaceful retreat from the bustle of the city. Established in 1828, these Victorian-era gardens provide a lush, green space for relaxation and exploration.

One of the garden's most notable features is the Palm House, a beautiful cast-iron

glasshouse that dates back to the 1840s. This historic structure houses a diverse collection of tropical plants, including some of the oldest seed plants around today.

Adjacent to the Palm House is the Tropical Ravine, recently restored to its former Victorian glory. This unique building features a sunken glen filled with exotic plants from around

the world, including orchid plants, cinnamon, banana, and bromeliad, creating a tropical oasis in the heart of Belfast.

The gardens also include extensive lawns, perfect for picnics or leisurely strolls, and a rose garden that blooms beautifully in the summer months. Various sculptures and monuments

scattered throughout the gardens add points of interest and reflection.

For families, the gardens offer a children's playground and plenty of space for outdoor activities. The gardens also host various events throughout the year, including music performances, festivals and art exhibitions.



Ulster Museum

Stranmillis Road, Botanic Gardens, Belfast | Open 10AM–5PM
Closed Mon & Thurs



Nestled within Belfast's serene Botanic Gardens, the Ulster Museum offers a captivating exploration of Northern Ireland's rich heritage. This comprehensive institution houses a vast collection of artifacts spanning centuries, showcasing the region's natural history, archaeology, and artistic achievements.

Step into the museum's natural history section to marvel at the diverse flora and fauna of Northern Ireland. Discover the fascinating story of the Irish elk, an extinct species whose complete skeleton stands as a testament to the region's ancient past. Explore the intricacies of the geological landscape, from prehistoric

times to the present day.

Venture into the archaeology and history galleries to unravel the complex tapestry of Northern Ireland's past. Examine ancient Celtic artifacts, delve into historical events, and gain a deeper understanding of the region's cultural evolution.

Art enthusiasts will be captivated by the museum's extensive collection of fine and applied art. Admire works by renowned Irish and international artists, spanning centuries of creativity and expression. The museum's ever-changing temporary exhibitions ensure there's always something new to discover.

One of the museum's hidden gems is its collection of Egyptian artifacts. This unexpected treasure trove offers a fascinating glimpse into ancient civilizations, contrasting with the local historical exhibits.

The Ulster Museum invites you to embark on a journey through time, exploring the natural beauty, cultural

heritage, and historical significance of Northern Ireland.



Titanic Belfast Museum

1 Olympic Wy, Belfast | Opening Hours Fluctuate, please use QR Code



Titanic Belfast is an essential stop for any visitor to Northern Ireland. This iconic museum, located on the site where the RMS Titanic was built, offers a comprehensive and immersive exploration of the ill-fated ship's history.

The museum's striking architecture, reminiscent of ship hulls and ice crystals, is a landmark in itself. Inside, visitors are taken on a journey

through nine interactive galleries that tell the story of the Titanic from its conception and construction to its maiden voyage and tragic end.

The exhibits use a combination of interactive technology, full-scale reconstructions, and original artifacts to bring the Titanic's story to life. Visitors can explore recreations of the ship's cabins, experience the

sights and sounds of the shipyard, and even take a virtual tour of the wreck on the ocean floor.

One of the most poignant aspects of the museum is its exploration of the human stories behind the Titanic. Through personal accounts and artifacts, visitors gain insight into the lives of passengers and crew members, adding a deeply

emotional dimension to the historical narrative.

The museum also places the Titanic in the broader context of Belfast's maritime history and industrial heritage. It explores the city's role as a major shipbuilding center and the impact of the Titanic's construction on the local community.



Titanica: Rowan Gillespie's bronze sculpture symbolizing hope and positivity.

Belfast Castle

Antrim Rd, Belfast | Open 9AM–6PM Sun & Mon
9AM–9PM Wed – Sat

Perched on the slopes of Cave Hill Country Park, Belfast Castle offers visitors stunning panoramic views of the city and Belfast Lough. While not as old as its name might suggest – the current structure dates from the 1870s – the castle and its grounds are steeped in local history and legend.

The castle itself, built in the Scottish Baronial style, houses a restaurant and antique shop. Visitors can explore the castle's interior, admiring its ornate architecture and learning about the Chichester family, who originally owned the estate.

The castle grounds are particularly noteworthy. The beautifully landscaped gardens include the unique Cat Garden, featuring nine references to cats in its design. This garden is linked to a local legend that promises good fortune to the castle's residents as long as a white cat lives there.

Outdoor enthusiasts will find Belfast Castle to be the perfect starting point for exploring the scenic Cave Hill Country Park. The park offers a variety of hiking trails, including a path to McArt's Fort, an Iron Age fort with breathtaking views of Belfast.



billy

Cave Hill Country Park

Antrim Rd, Belfast | Opening Hours Fluctuate, please use QR Code

Cave Hill Country Park, located just north of Belfast, is a stunning natural area that offers a blend of outdoor activities, historical significance, and breathtaking views.

Named after the five caves that are believed to be early iron mines, the park encompasses approximately 300 hectares of diverse landscapes, including heathland, woodlands, streams and meadows.

One of the park's most notable features is its iconic hill,

which rises to 368 meters (1,207 feet) and is often likened to a sleeping giant, a resemblance that inspired Jonathan Swift's character in Gulliver's Travels. The park is home to several archaeological sites, including McArt's Fort, an ancient rath that provides panoramic views over Belfast and beyond, making it a popular spot for hikers and nature enthusiasts.

Visitors can enjoy a variety of well-marked walking and

hiking trails that cater to different fitness levels, ranging from easy strolls to more challenging hikes. The trails lead to significant landmarks such as Belfast Castle and the Devil's Punchbowl, as well as offering interpretive signs that highlight the area's rich geology and fascinating history.

Cave Hill Country Park is also a haven for wildlife, with diverse flora and

fauna, making it a great spot for birdwatching and enjoying Northern Ireland's natural beauty. The park features picnic areas and playgrounds, making it family-friendly and accessible for all ages.

With its combination of natural beauty, recreational opportunities, and historical intrigue, Cave Hill Country Park is a must-visit destination for anyone exploring Belfast.



Metropolitan Arts Centre

10 Exchange St, West, Belfast | Open 9AM–5PM Tue–Sunday, Closed Monday

The MAC, Belfast's premier venue for contemporary art, theater, and music, represents the city's vibrant and evolving cultural scene. This state-of-the-art facility, opened in 2012, has quickly become a hub for artistic expression and creativity in Northern Ireland.

The building itself is an architectural marvel, with its striking design seamlessly blending modern elements with the historic Cathedral Quarter surroundings. The MAC houses three art galleries, two theaters, and various workshop and rehearsal spaces.

Visitors to the MAC can enjoy a diverse program of visual art exhibitions, featuring both local and international artists. The galleries often showcase thought-provoking and innovative works that challenge perceptions and spark dialogue.

The venue's theaters host a wide range of performances, from cutting-edge experimental pieces to more traditional productions.



The MAC is also known for its support of emerging local talent, providing a platform for new voices in the arts.

In addition to its artistic offerings, the MAC features a café and bar, making it a popular spot for socializing and relaxation. The center often hosts talks, workshops, and other events, further cementing its role as a cultural focal point in Belfast.



St. George's Market

12 East Bridge St, West, Belfast | Open 8AM–2PM Fri, 9AM–3PM Sat, 10AM–3PM Sun

St. George's Market, the last surviving Victorian covered market in Belfast, offers visitors a vibrant and authentic taste of local life. The market building you will find there today, was purpose-built back in the 1890s. However, there has been a market on this spot since the 1600s. It has become a beloved institution in the city, known for its diverse array of food, crafts, and local entertainment.

The market operates primarily on weekends, with each day having its own distinct character.

Food lovers will be in paradise at St. George's Market. From traditional Irish fare to international cuisine, the market offers a wide range of culinary delights. Visitors can sample local specialties like

Belfast baps, enjoy fresh seafood from local fishermen, and indulge in artisanal cheeses and meats. The market is also home to a variety of international food stalls, where you can find everything from spicy Indian curries to mouthwatering Mexican tacos.

Additionally, the vibrant atmosphere is enhanced by live music performances and the friendly banter of local vendors, making it a lively spot to enjoy a meal or snack. Whether you're in the mood for a hearty breakfast, a quick lunch, or just a sweet treat, St. George's Market has something to satisfy every palate. The market not only showcases the best of Northern Irish cuisine but also reflects the city's diverse culinary scene, making it a must-visit for anyone looking to experience the flavors of Belfast.



BONUS

Game of Thrones

The area in and around Belfast has become a mecca for fans of the hit HBO series Game of Thrones, while also offering a wealth of historical and cultural attractions.

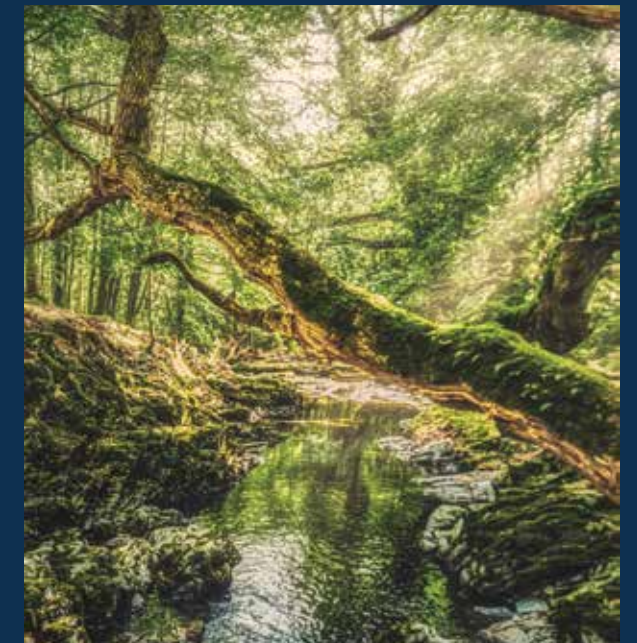

Located on Bregagh Road between Armoy and Stranocum in County Antrim, the Dark Hedges, a stunning avenue of beech trees, has become a global icon. Originally planted by the Stuart family in the 18th century, this picturesque location is a must-see.

In a daring escape from King's Landing, Arya Stark disguised herself as a boy and joined a group of recruits traveling north on the King's Road. Accompanying her were Yoren, Gendry, Hot Pie, and others bound for the Night's Watch. Their journey along this iconic route was a pivotal moment in Arya's story, shaping her character and setting the stage for future adventures.

Tollymore Forest Park was the first state forest park in Northern Ireland, established on 2 June 1955. It is located at Bryansford, near the town of Newcastle. With its towering beech trees and mystical atmosphere, Tollymore Forest served as the backdrop for scenes beyond the Wall. The eerie Haunted Forest near Castle Black, with its twisted trees and ancient legends, was also featured in the series. The Wolfswood, a vast forest near Winterfell, was another prominent location, depicted as a dangerous wilderness teeming with direwolves.



Discover the magic of Belfast, Northern Ireland. Explore iconic landmarks like Titanic Belfast, Ulster Museum, and City Hall. Experience the vibrant atmosphere of St. George's Market and the serene beauty of Botanic Gardens. Belfast offers a unique blend of history, culture, and natural beauty, making it a must-visit destination.

Bonus: Immerse yourself in the Game of Thrones filming locations that captivated audiences worldwide.

